Tamarah

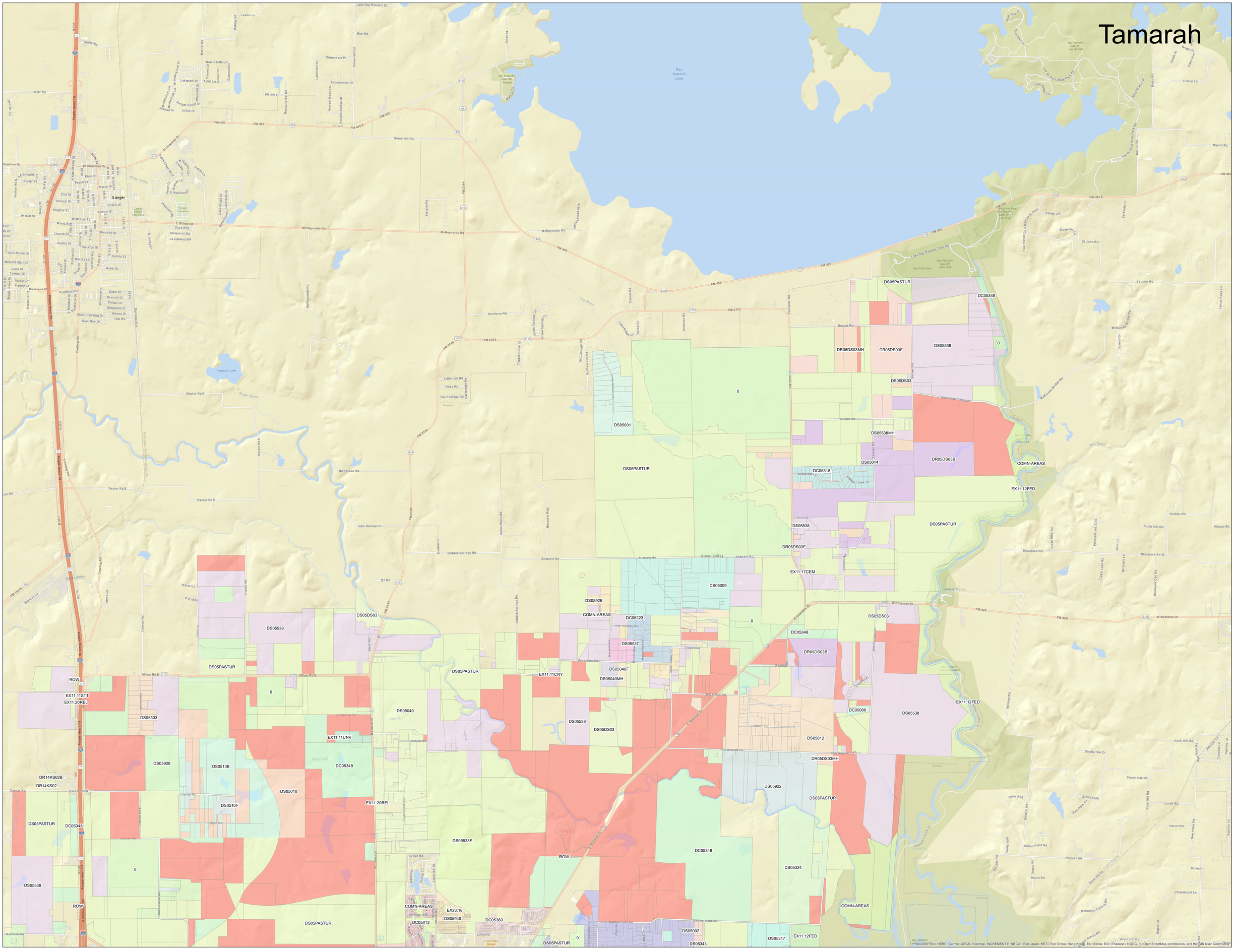
Ray Roberts Lake
Sanger
DS05PASTUR
DC05348
DR05DS03MH
DR05DS03F
DS05538
DS05DS03
DS05538MH
DS05014
DR05DS03B
COMN-AREAS
EX11.12FED
DC05318
DS05001
0
EX11.17CEM
DS05009
DS05926
DC05223
DS05537
DS05040F
DS05040MH
EX11.11CNY
DS05040
DS05538
DS05303
EX11.11UNV
DS05928
DS0510B
DS05010
DS0510F
EX11.20REL
DR14KS02B
DR14KS02
DS05533F
ROW
DC05360
DC05013
EX23.18
DS05940
DS05922
DS05324
DS05012
DR05DS03MH
DS05002
DS05343
DS05317
DC05006
DS05538
DS05PASTUR
DC05348
DR05DS03F
DR05DS03B
DS05DS03
EX11.11STT
EX11.20REL
ROW
0
Ray Roberts Lake SP - Sanger
Ray Roberts Lake SP - Elm Fork
Ray Roberts Lake SP - Isle du Bois
Ray Roberts Lake SP - Jordan Branch
Ray Roberts Lake SP - Lake Dallas
Ray Roberts Lake SP - Pilot Knob
Ray Roberts Lake SP - Visitor Center
Sources: Esri, HERE, Garmin, USGS, Intermap, INCREMENT P, NRCan, Esri Japan, METI, Esri China (Hong Kong), Esri Korea, Esri (Thailand), NGCC, (c) OpenStreetMap contributors, and the GIS User Community