Ashley

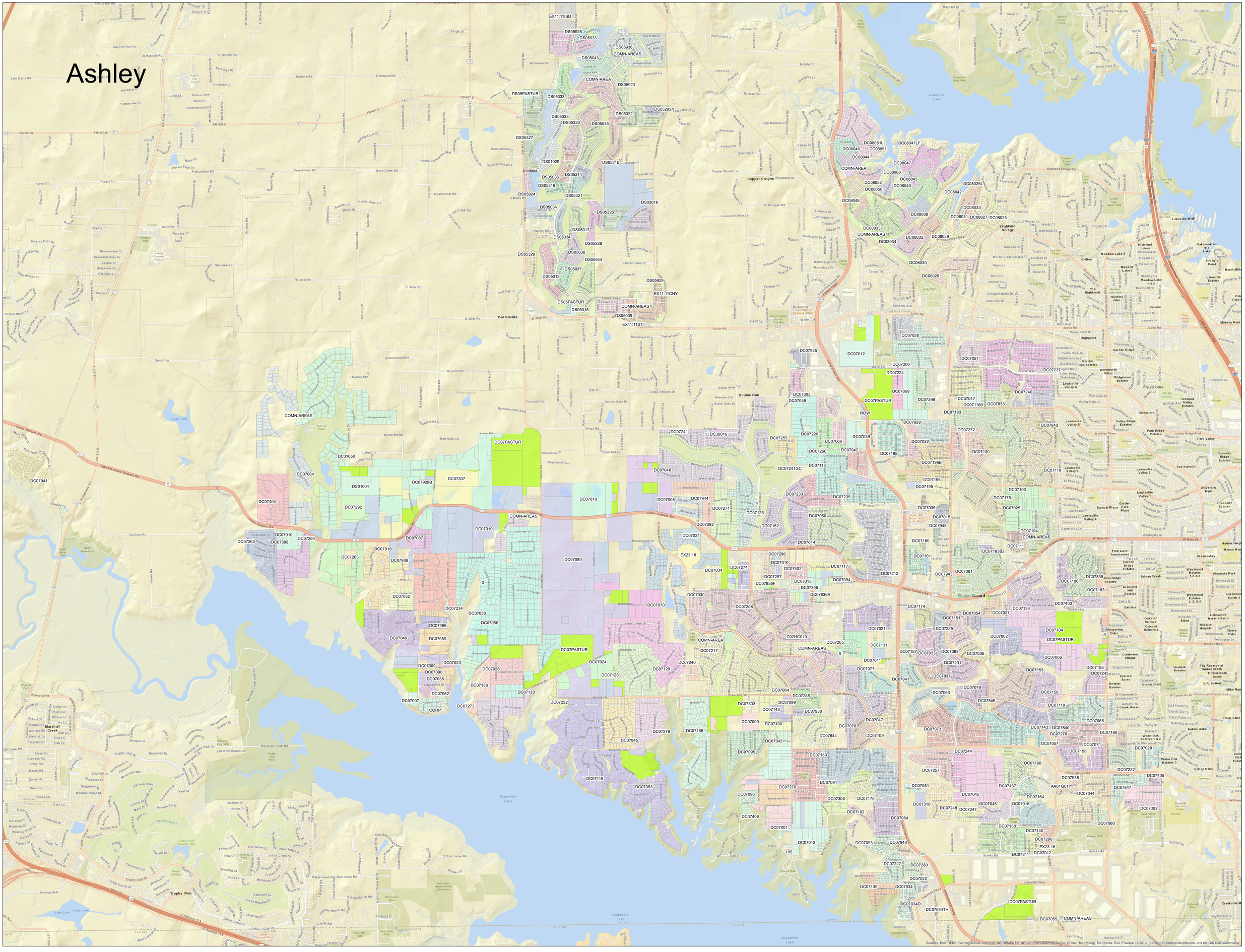
Lewisville Lake
Grapevine Lake
Highland Village
Flower Mound
Lewisville
Bartonville
Copper Canyon
Double Oak
Trophy Club
Marshall Creek
Tarrant
Denton
COMN-AREAS
COMN-AREA
DC07PASTUR
ROW
CORP
EX11:11ISD
EX11:11CNY
EX11:11STT
EX23.18
DC07941
DC07404
DC07263
DC07308
DC07010
DC07264
DC07018
DC07265
DC07936
DC07052
DC07234
DC07049
DC07086
DC07089
DC07056
DC07058
DC07009
DC07090
DC07055
DC07062
DC07007
DC07136
DC07123
DC07273
DC07232
DC07024
DC07128
DC07129
DC07040
DC07217
DC07064
DC07285
DC07099
DC07145
DC07930
DC07303
DC07009
DC07100
DC07043
DC07095
DC07845
DC07166
DC07279
DC07053
DC07118
DC07096
DC07406
DC07001
DC07012
DC07093
DC07940
DC07227
DC07280
DC07022
DC07934
DC07139
DC07934D
DC07934TH
DC07059
DC07306
DC07102
DC07170
DC07091
DC07278
DC07150
DC07081
DC07310
DC07248
DC07247
DC07045
DC07048
DC07016
DC07137
DC07138
DC07140
DC07290
DC07311
DC07164
DC07244
DC07257
DC07168
DC07938
DC07844
DC07078
DC07047
DC07109
DC07073
DC07143
DC07840
DC07276
DC07169
DC07057
DC07071
DC07158
DC07110
DC07065
DC07076
DC07846
DC07063
DC07156
DC07153
DC07037
DC07041
DC07077
DC07011
DC07131
DC07205
C02HC010
DC07021
DC07151
DC07054
DC07027
DC07174
DC07134
DC07225
DC07157
DC07033
DC07092
DC07036
DC07201
DC07002
DC07104
DC07006
DC07105
DC07245
DC07212
DC07117
DC07094
DC07305
DC07836A
DC07836F
DC07297
DC07013
DC07030
DC07208
DC07070
DC07034
DC07274
DC07296
DC07310
DC07402
DC07031
DC07282
DC07271
DC07125
DC07152
DC07014
DC07050
DC07160
DC07161
DC07183B2
DC07111
DC07194
DC07943
DC07945
DC07081
DC07106
DC07838
DC07183
DC07403
DC07080
DC07310
DC07052
DC07087
DC07264
DC07263
DC07308
DC07010
DC07292
DC07004
DS01004
DC07928B
DC07307
DC07241
DC30016
DC07046
DC07241GC
DC07220
DC07266
DC07942
DC07255
DC07233
DC07235
DC07115
DC07198
DC07196B
DC07196
DC07195
DC07039
DC07066
DC07032
DC07119
DC07175
DC07103
DC07025
DC07035
DC07015
DC07943
DC07160
DC07161
DC07183B2
DC07111
DC07194
DC07081
DC07945
DC07106
DC07838
DC07183
DC07403
DC07174
DC07134
DC07027
DC07054
DC07151
DC07225
DC07157
DC07033
DC07092
DC07036
DC07201
DC07002
DC07104
DC07006
DC07105
DC07245
DC07153
DC07156
DC07110
DC07065
DC07076
DC07846
DC07063
DC07037
DC07041
DC07077
DC07011
DC07131
DC07205
C02HC010
DC07021